

PROPERTY FOR SALE

GENERAL LAND COVER

Parcel 4 – Iron County Airport Road

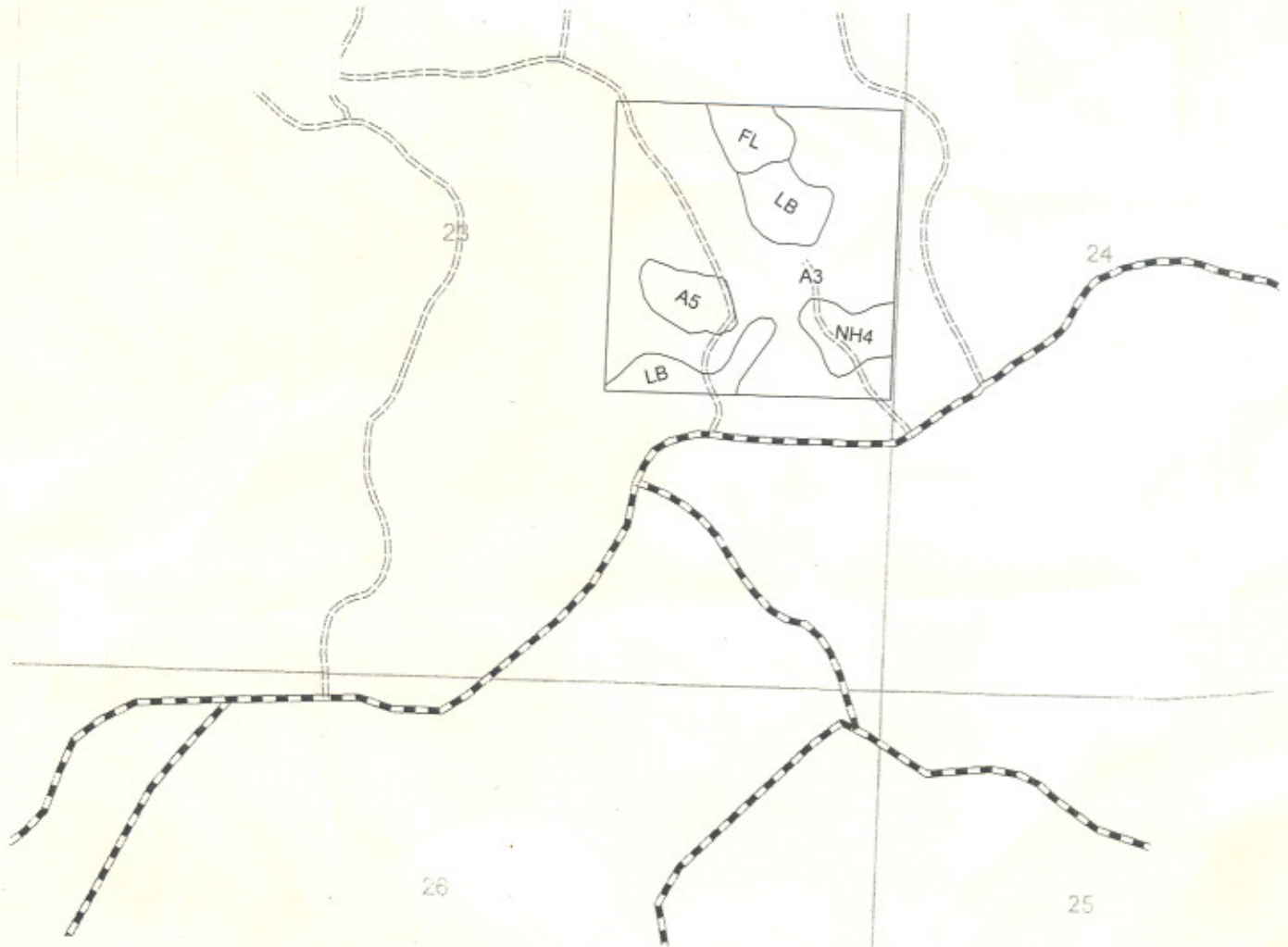

This parcel is approximately 40 acres and is located 6 miles south of Crystal Falls, MI. The land is just west of the Paint River and is surrounded by State and WE Energies land. The forest cover consists of young aspen and swamp conifers. The topography is level to rolling. Price - \$60,000. Legal Description: The NE $\frac{1}{4}$ - SE $\frac{1}{4}$, Section 23, T40N-R30W, Mastodon Township, Iron County.

